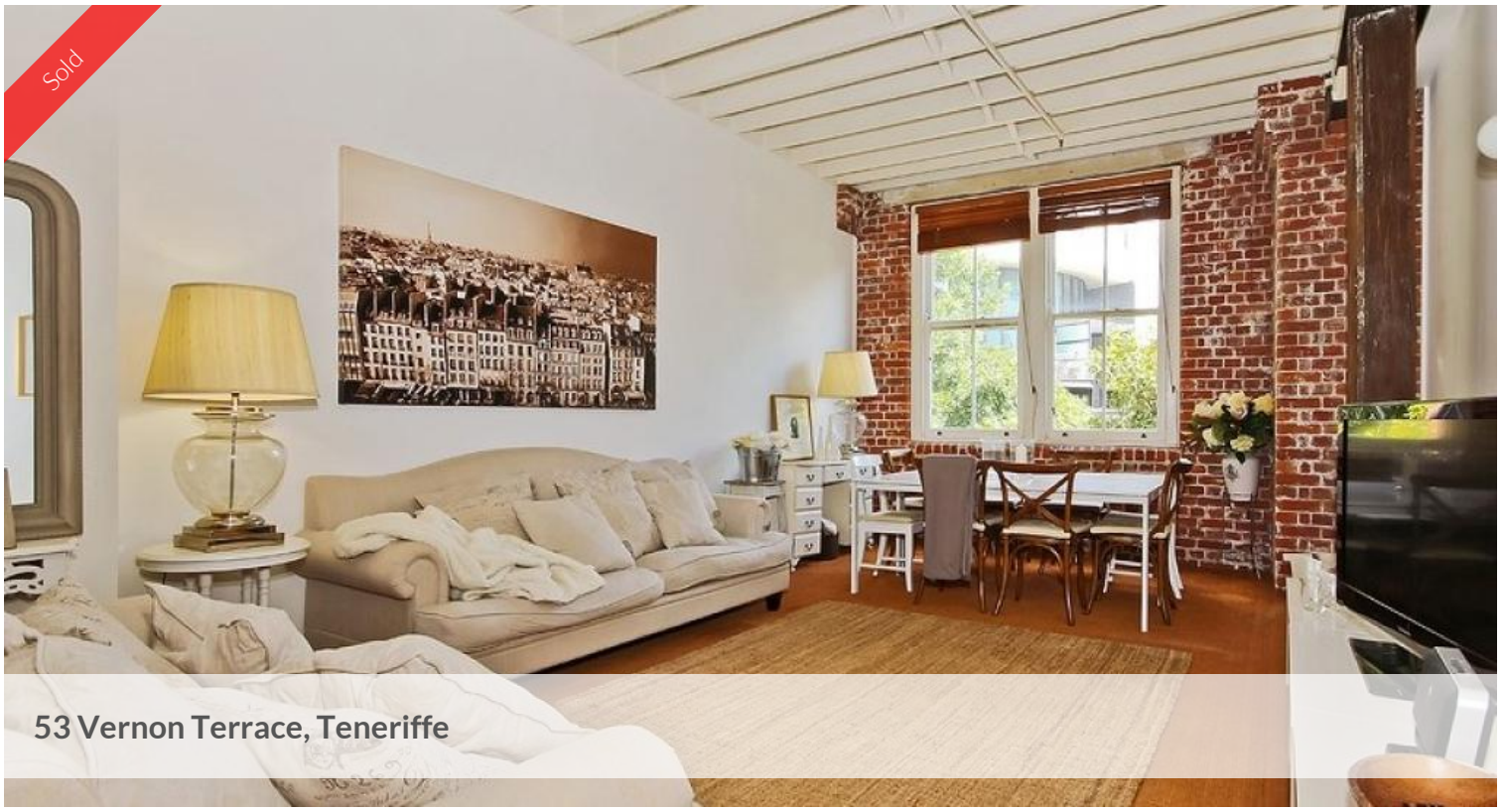







RARELY AVAILABLE - BIG 75M2 - MACTAGGARTS PLACE

1 1 2

When size matters, this 75m2 one bedroom apartment has room for an eight seat dining setting and two full size lounges plus all the other creature comforts of Teneriffe living.
Magnificent pool and BBQ area set in riverside sub - tropical gardens.
Great first home or excellent investment in most sought after area. Short stroll to the new 'Gasworks Newstead' offering an exciting array of boutiques, restaurants, cafes, fresh food markets and a full line Woolworths. City Glider and City Cat at your door!
Be part of this convenient and exciting Lifestyle

The above information provided has been furnished to us by the vendor/s. We have not verified whether or not that information is accurate and do not have any belief in one way or the other in its accuracy. We do not accept any responsibility to any person for its accuracy and do no more than pass it on. All interested parties should make and rely upon their own inquiries in order to determine whether or not this information is in fact accurate.

Price	SOLD
Property Type	Residential
Property ID	521

Agent Details

Les Day - 0418 889 411

Office Details

Jackie Bayard Real Estate Sales
Shop 28 53 Vernon Tce Teneriffe, QLD, 4005 Australia
07 3852 2136

Jackie Bayard Real Estate
Independent Consultant